

Planning Permit No. A/2025/141/96
APPROVED
 SUBJECT TO THE CONDITIONS IN THIS OFFICE LETTER.
 No. A/2132/95 Date: 4-9-96
 FOR MEMBER SECRETARY
 MADRAS METROPOLITAN
 DEVELOPMENT AUTHORITY
 MADRAS - 600 008.

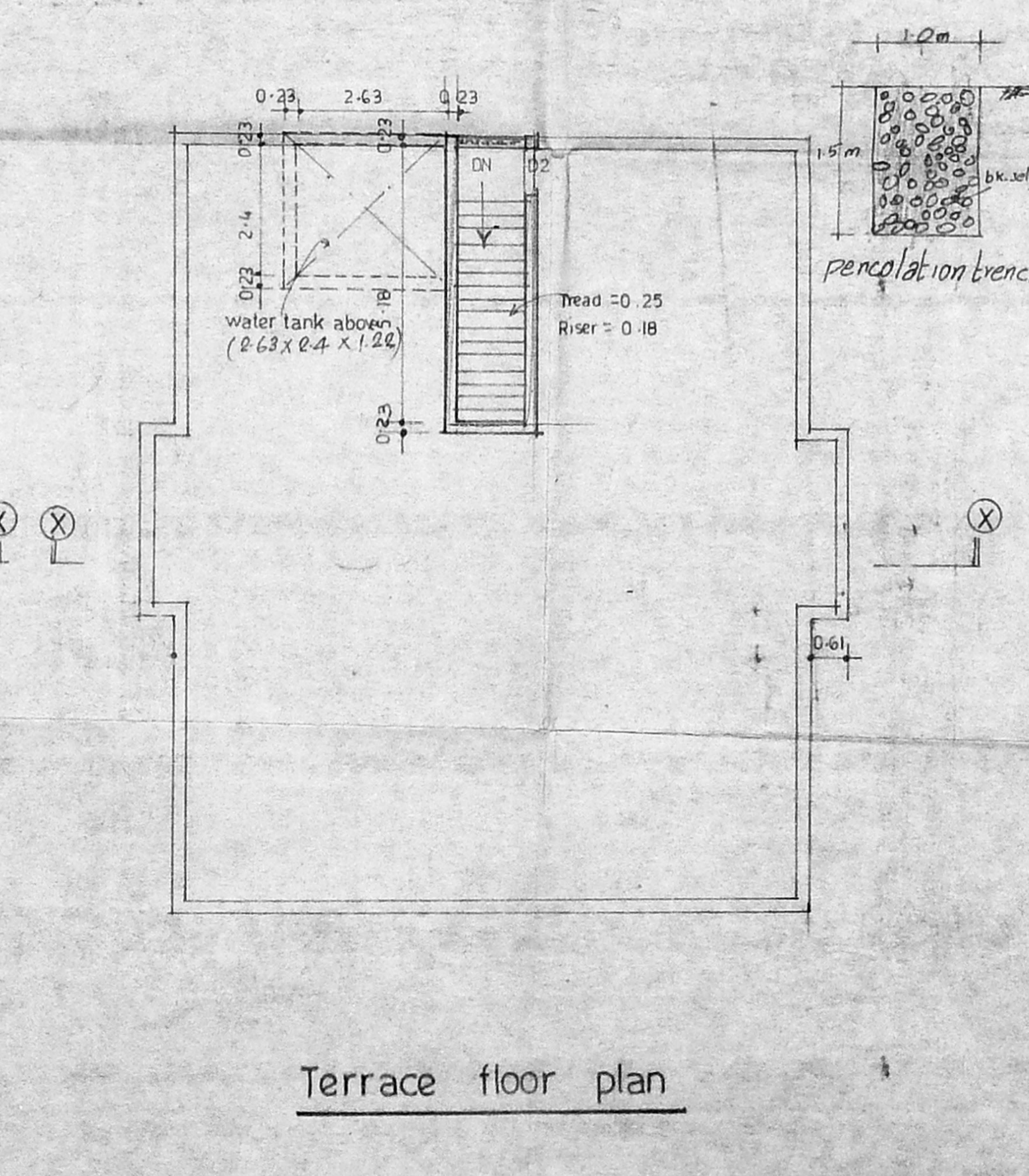
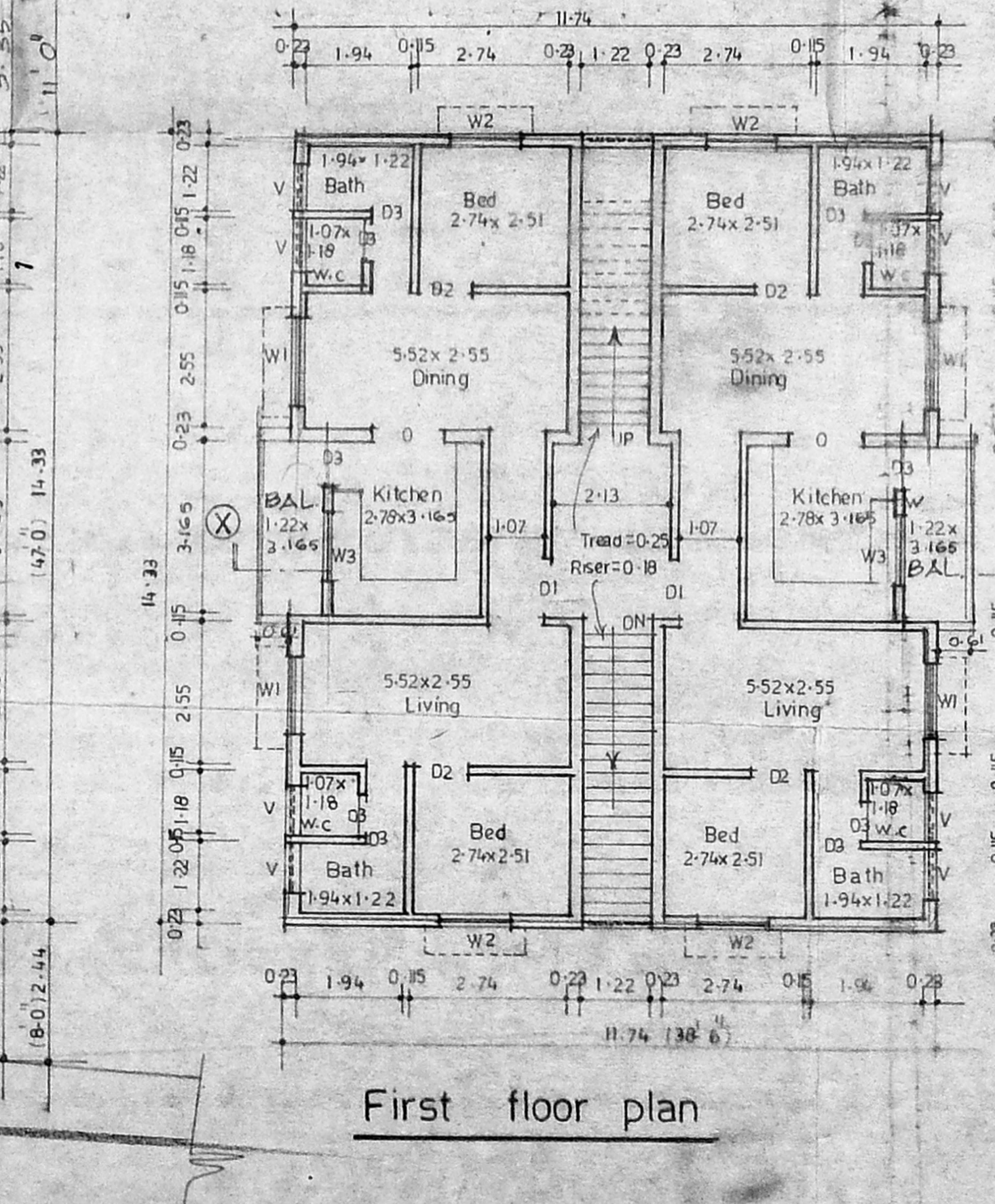
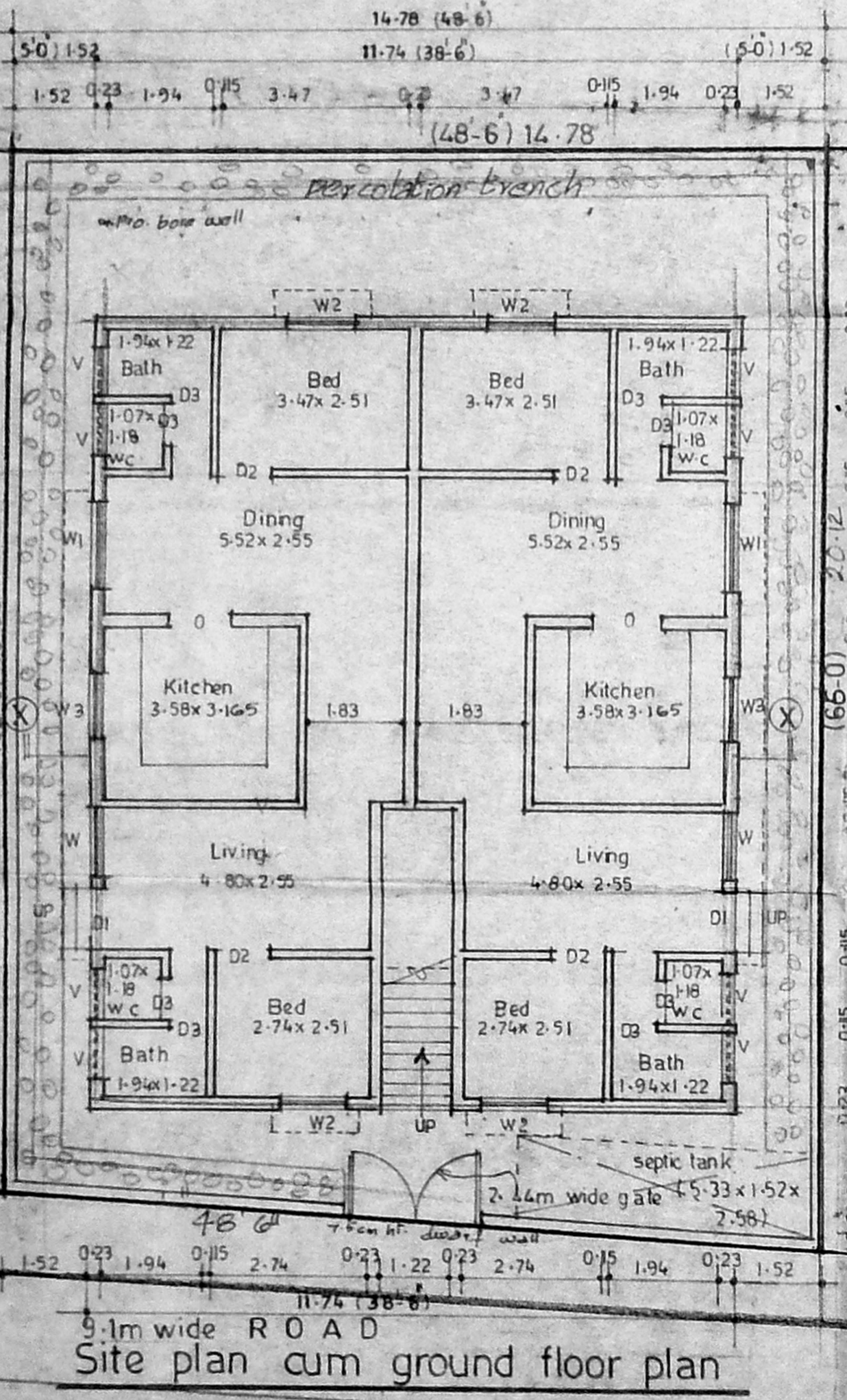
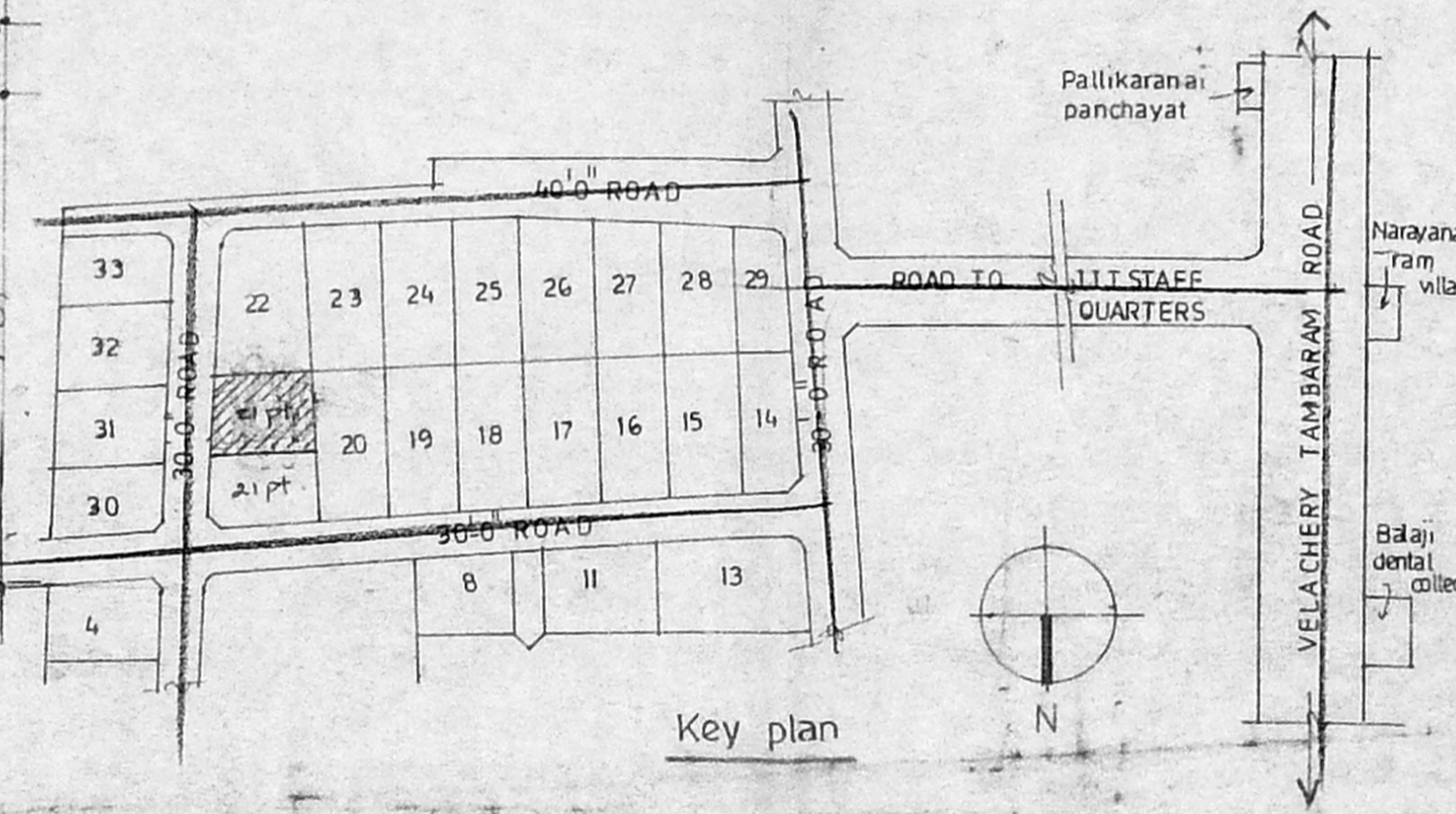
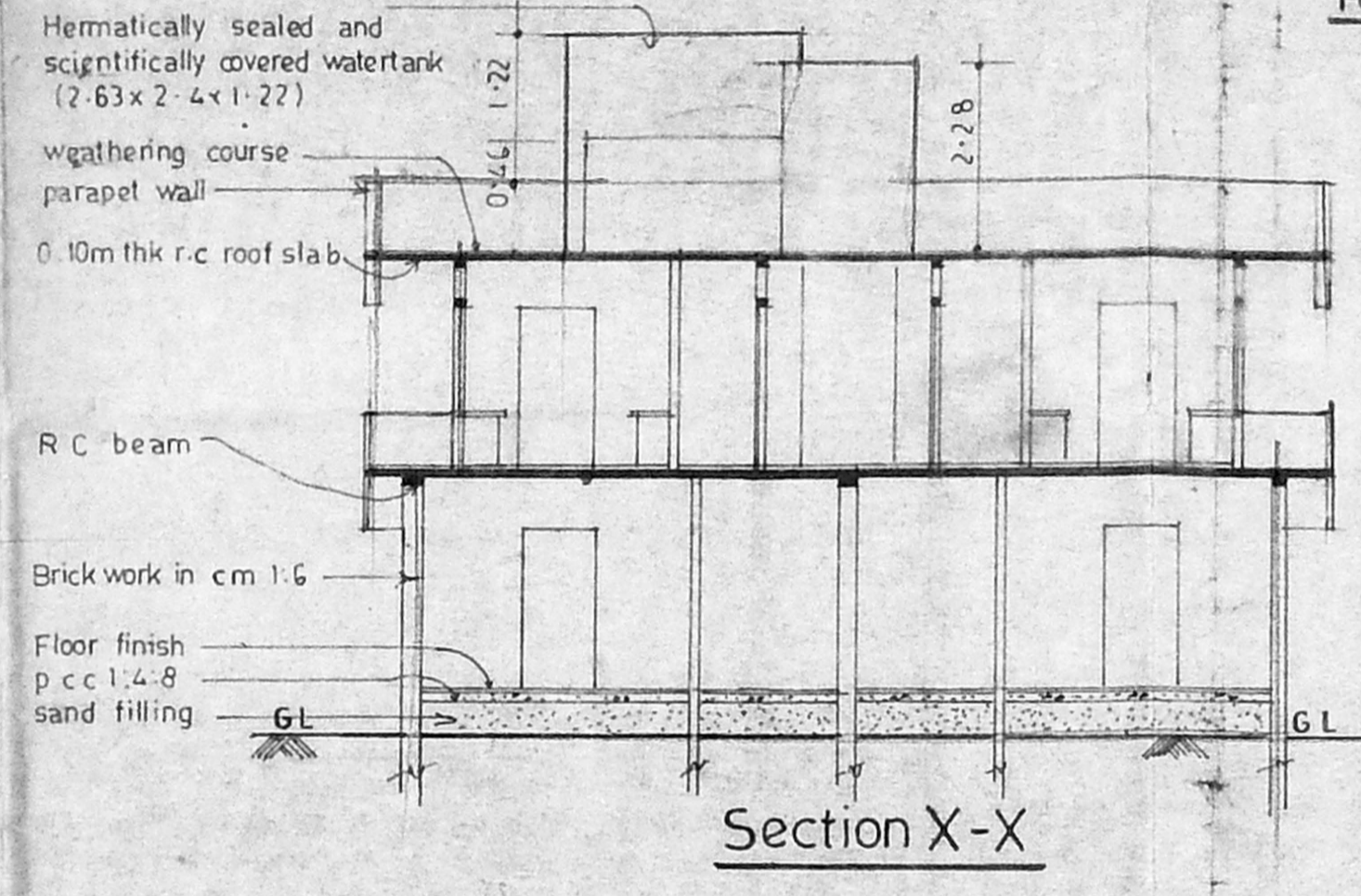
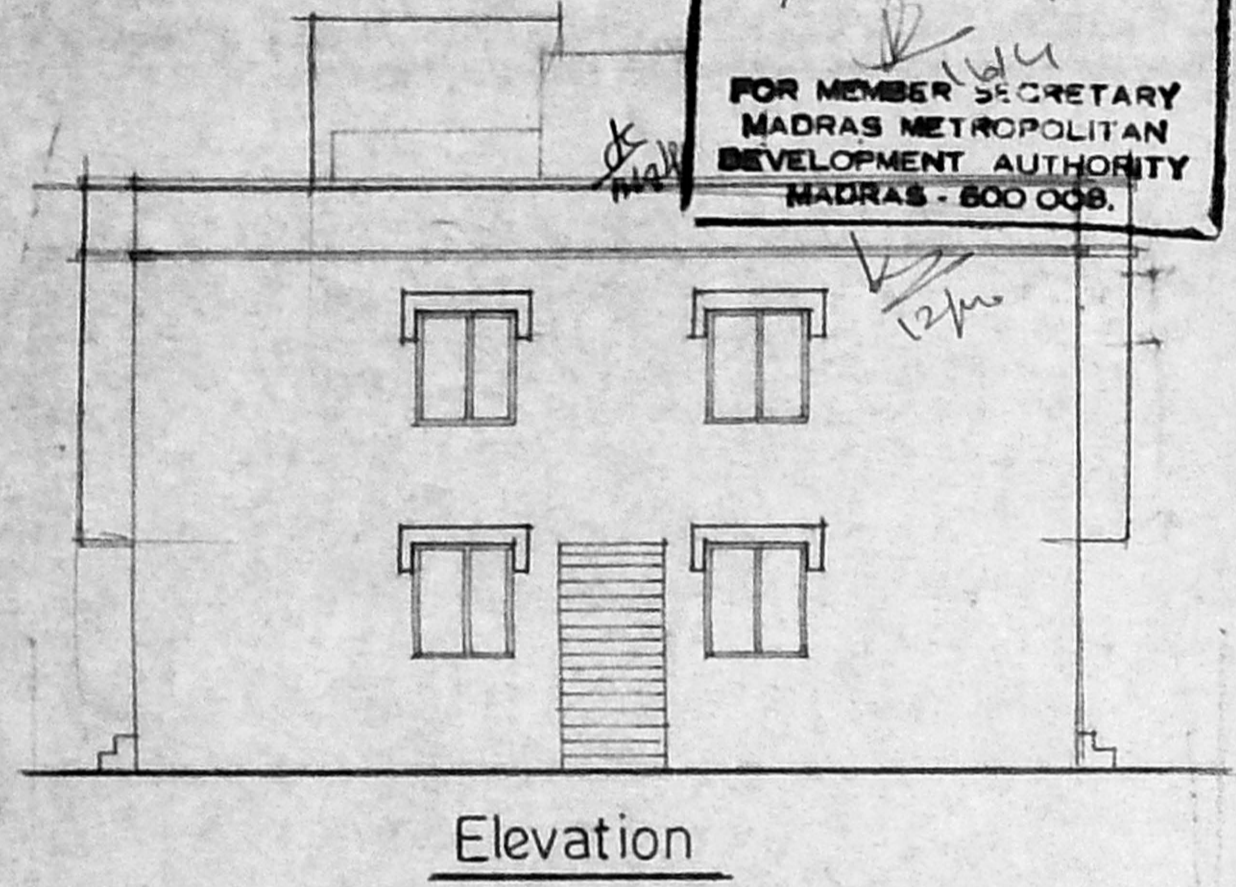
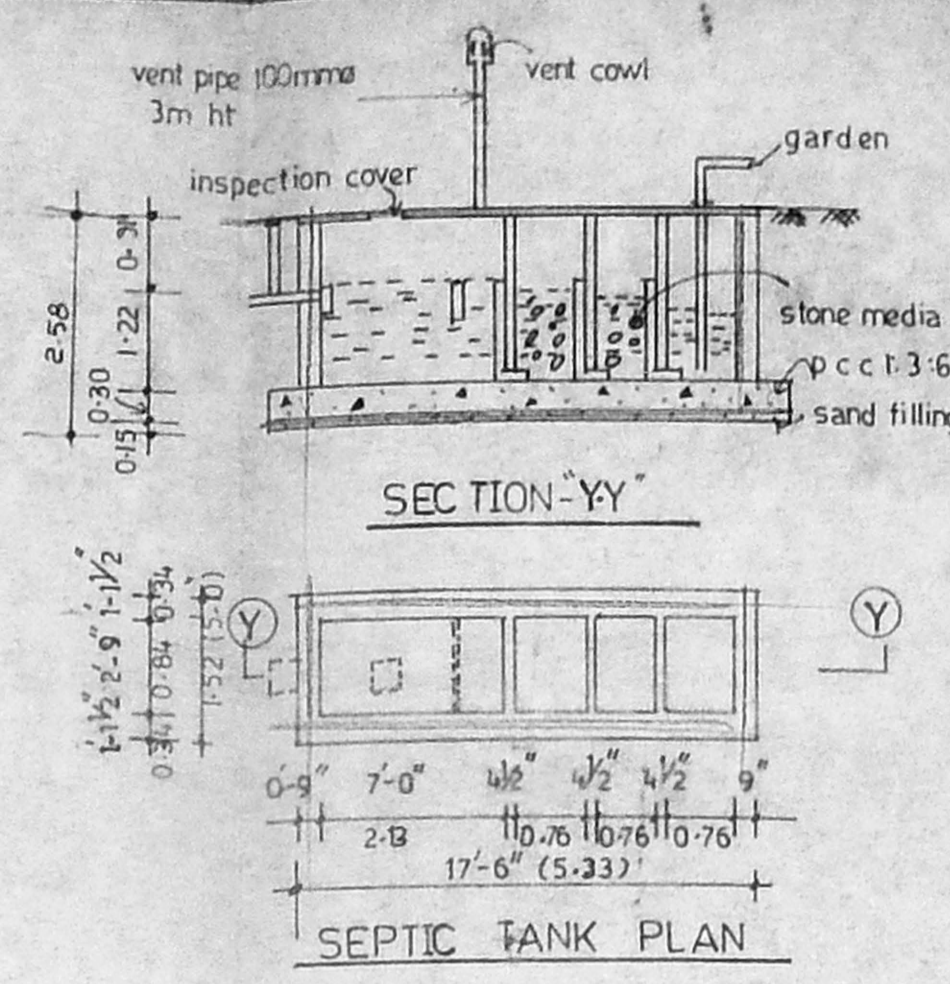
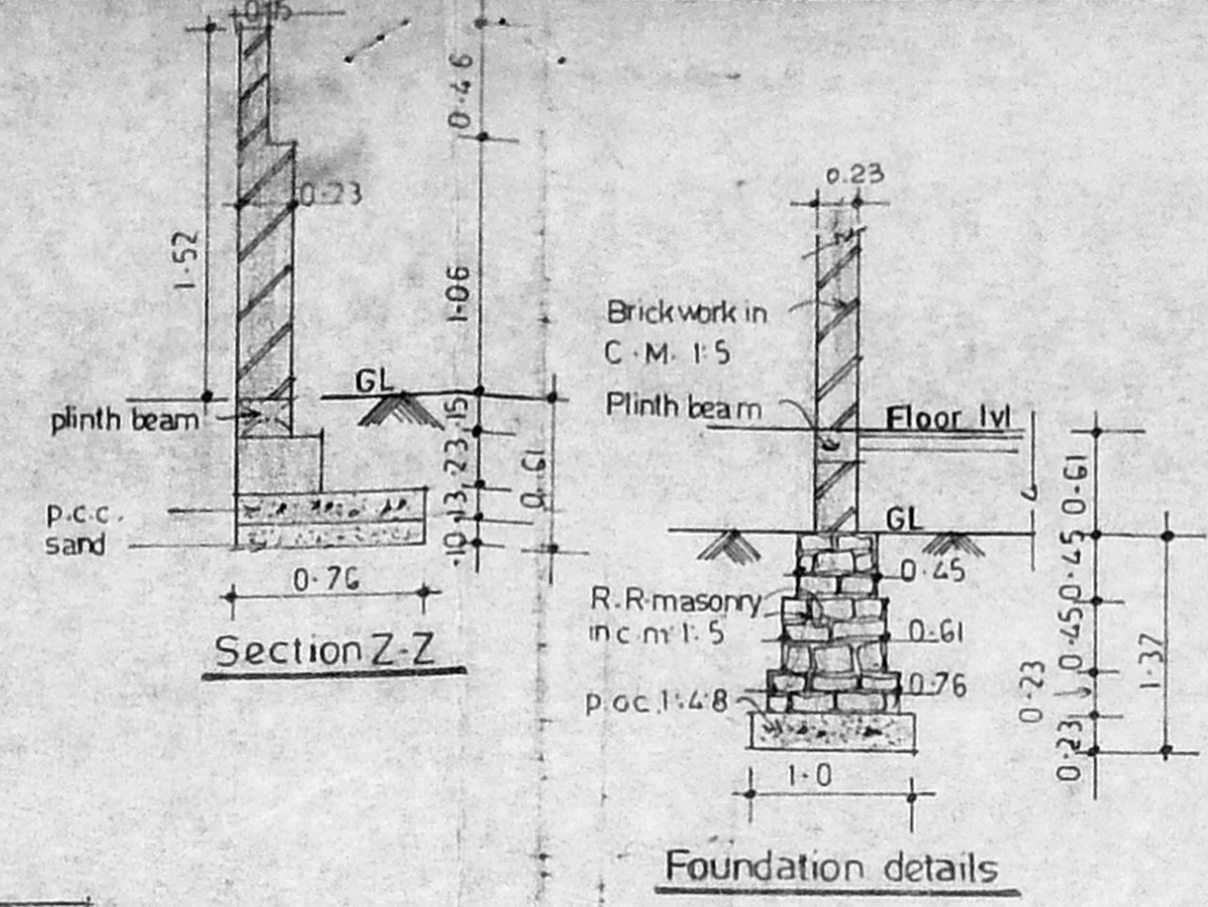
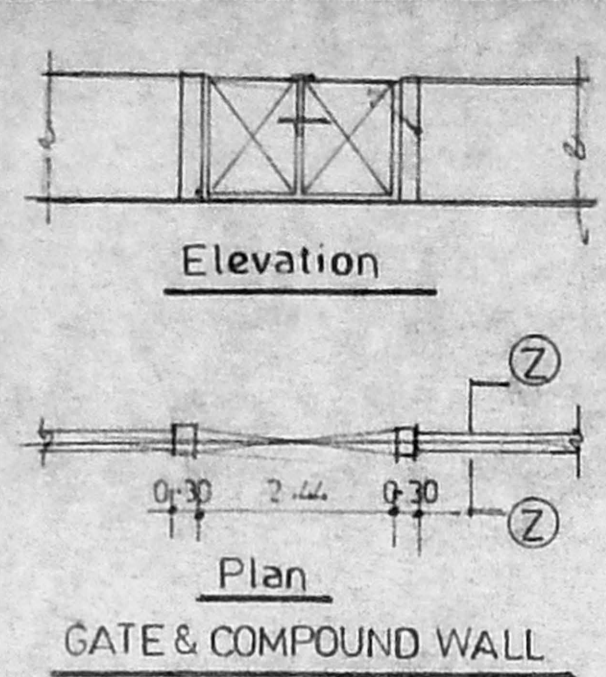

SCHEDULE OF JOINERY			
s.no	type	particulars	size
1	D1	Main door	0.99 x 2.13
2	D2	Door	0.91 x 2.13
3	D3	Door	0.76 x 2.13
4	W1	Window	1.52 x 1.37
5	W2	Window	1.37 x 1.37
6	W3	Window	1.22 x 1.22
7	O	Opening	1.22 x 2.13
8	V	Ventilator	0.91 x 0.61

Area statement

Plot area	288.3 sq.m
Built up area in	
Ground floor	168.23 sq.m
First floor	172.52 sq.m
Total	340.75 sq.m
Plot coverage	59%
F.S.I	1.19

COLOUR INDEX

Proposed	
Road	
Boundary	

All dimensions are in metres.
 All specifications as per N.B.C.

PROJECT
 Plan showing the Proposed residential building in Plot no 21 at, at s.no 575, 581 to 585, 556, 572, 573, 558, 609 & 634 in pallikaranai panchayat, Narayanapuram village, Saidapet taluk Chengai M.G.R. District.

OWNER'S SIGNATURE
 T. Jayisankar

LICENSED SURVEYOR
 T. G. KRISHNAMURTHY RAO
 CIVIL ENGINEER
 CLASS I LICENSED SURVEYOR NO. 370
 CORPORATION OF MADRAS
 C-10, SANTHI AVENUE
 1/2, LAKE VIEW ROAD, MADRAS-600034

DRN BY :-	DATE :- 18-08-95
DES BY :- S.S	SCALE :- 1:100
APP BY :-	DRG NO :- W/01/95 RNO :-